KIDZY LAUNCHER

College: FCIT
Course: Cpcs-351 Section CS2
GROUP 4

Prepared by:

Ammar Alamri 2339570
Hussain Abulnaja 2340240
Ahmad Alsaedi 2339836
Sultan Alasmi 2339663
Majid Alsulami 2339658

Table of Contents

1.1 Introduction 3

1.2 Project Description 4

1.3 Problem Objectives 5

1.4 Project Organization and Statement 5

1.5 Project Goals and Scope 6

2.1 System stakeholders, actors, and participants 7

2.2 Technical ways of gathering Data. 8

2.3 Functional requirements 9

2.4 Non-Functional Requirements 10

2.5 Utilize Use Case Model 11

2.6 Use Case 12

2.7 Sources of Domain Analysis Information 16

3.1 Converting use cases to class diagram 17

3.2 Define class association and multiplicity 18

3.3 Object Diagram 19

4.1 Sequence diagram 20

4.2 State diagram 22

4.3 Activity diagram 24

4.4 System Architecture 25

4.5 Testing 27

4.6 Conclusion 29

1.1 Introduction

In a world where smartphones have become almost like a second home for children, over 70% spend more than four hours a day glued to screens, often without guidance or limits. They are likely to become screen addicts and spend less time on creative activities and social life . According to studies, kids who don't have parental supervision are more likely to use technology excessively and even come across inappropriate content.

For these reasons, parental control tools are important. Parents can set healthy limits and support safe usage of devices. They can also ensure their children are exposed to content that is suitable for their age by keeping an eye on how they use their mobile devices. In addition, supervision teaches children self control, eventually they can use it responsibly.

Our app (Launcher) is built with freedom in mind, freedom of the child to safely explore their device without worry. Freedom of the parents to control which apps or sites are allowed/disallowed, without reliance from a third party such as PEGI or ESRB. And most importantly, freedom of the device itself, as Kidzy does not restrict the device to being simply for entertainment or education, but instead encourages both, as they are both vital to a childs growth and development.

We provide more than just parental control. Kidzy creates a human active experience that guides and protects children. It encourages healthy digital behavior with a playful secure interface. For example, we demonstrated the sleeping time management like what Baraem kids channel did, their calm closing of its kid's programs at night. However, other parental controls tools act like rigid firewalls and lack any form of human interaction or emotional engagement. Their tools act more like barriers, not like companions. They monitor, but don’t guide."

1.2 Project Description

Kidzy is a launcher application designed for Android and iOS devices. It replaces the standard home screen and offers a customized, child-friendly interface. It includes features that enable both parental **control** and child engagement.

It is not a traditional app it changes the way the entire system is used by children. It includes visual restrictions, learning-focused UI/UX, AI interaction, and built-in educational tools.

Traditional Parental controls settings such as Screen Pinning or Guided Access are usually far more restrictive than they should be, limiting the child's entire smartphone usage to just one single app, restricting the child's imagination and practically urging the child to find ways to escape the restriction. However, our app intends to allow the child full exploration into the safe areas of the device rather than tunnel the user into a singular application.

Additionally, Kidzy will present kids with its own AI assistant, it will be in the form of a character of the user's choice and is simply there to provide helpful reminders and warnings to the child as they use the phone. Such reminders include notifications about bedtime or dinnertime (through preset timings or sent by the parents) as well as reminding the child to catch up on their studies or to take breaks. This will be achieved by a parent app wherein the parents can send texts and/or reminders to their children which will be given to them by the AI helper companion.

It is important for these reminders to not be intrusive, as solutions given by other parental controls settings usually block the screen or lock out the entire phone from being used, which can cause frustration on both the child and their parents, increasing animosity and overall making the child unenthusiastic about the experience. However, parents should not become too complacent. To solve this, the application will provide parents with warnings about the long-term effects extended screen time will have on their children, educating the parents on the importance of managing their children's devices.

Our goal is the safety and wellbeing of the children experience, therefore we will do focused research and sharing surveys in collaboration with child developmental psychologists, to understand the children's needs and behaviors accurately. Additionally, we will work with children UX researchers to ensure safe and interactive experience for the child while using the AI tools in our launcher. Furthermore, we believe that the foundation of child protection lies with their parents, so we care about their awareness and knowledge of the importance of parental control. In the Parents app version, we provide a tutorial, clear steps, and advice on the importance of control and how to use the app to ensure a safe experience for children.

1.3 Problem Objectives

The main objectives of this project are:

- Provide a safe digital environment for children.
- give parents complete control over accessible content.
- Encourage reasonable device usage through scheduling.
- Promote educational and creative activities with selected content.
- Help children develop healthy digital habits and self-guided behavior.

1.4 Project Organization and Statement

Project Statement

Kidzy is a launcher built to create a secure, interactive, and educational digital environment for children. It gives parents ease of mind and guides children toward healthy phone usage through:
- Kid friendly user interfaces
- Unintrusive parental control tools
- Helpful AI assistant
- Guidance toward educational content

Project Organization

Role	Responsibilities
Project Manager	Manages deadlines and team coordination. Ensures compliance with child protection laws in Saudi Arabia.
Lead Developer	Implements the launcher's core system. Integrates controls and ensures platform compatibility.
UI Designer	Designs child-appropriate interface, visual elements, and navigation.
AI Engineer	Develops AI agent interaction and learning features.
QA Tester	Runs tests across devices and ensures error-free deployment.
Marketing & Compliance	Prepares for launch, manages outreach, ensures privacy compliance.

1.5 Project Goals and Scope

1.5.1 Goals:

1.5.1.1 **Build a Secure Launcher:** Create a home screen that replaces the phone's default system. This stops children from escaping the rules by pressing the "Home" button or restarting the phone.

1.5.1.2 **Encourage Healthy Habits:** Use an AI Assistant to guide the child instead of just punishing them. The AI helps them take breaks when they are tired or stressed.

1.5.1.3 **Protect Child Privacy:** Process all sensitive information locally on the phone. This ensures that the child's personal data is never sent to the cloud or shared with third parties.

1.5.1.4 **Allow Flexible Control:** Let parents change the settings and themes to match the child age, giving more freedom as the child grows up.

1.5.2 Includes:

1.5.2.1 **Custom UI:** A fully custom, child-friendly home screen interface.

1.5.2.2 **App Blacklisting:** Tools for parents to block or allow specific applications.

1.5.2.3 **AI Reminders:** An intelligent assistant that sends messages and reminders.

1.5.2.4 **Usage Schedule:** Flexible setup for daily screen time limits and bedtimes.

1.5.2.5 **Web Filtering:** Basic blocking of harmful websites to ensure safe browsing.

1.5.2.6 **PIN Protection:** Secure lock to prevent children from accessing parent settings.

1.5.2.7 **Educational Warnings:** Curated advice for parents on the risks of extended screen exposure.

1.5.3 Excluded:

1.5.3.1 **GPS Tracking:** Real time location tracking is excluded for information safety.

1.5.3.2 **Advanced Web Filtering:** Deep packet inspection and complex filtering are excluded due to technical complexity (basic filtering is used).

1.5.3.3 **In-App Payments:** The system does not handle payments directly.

1.5.3.4 **Camera & Mic Monitoring:** Surveillance via camera or microphone is strictly excluded for ethical reasons and legal compliance.

1.5.3.5 **Enterprise Management:** Features for managing large corporate device fleets are excluded.

2.1 System stakeholders, actors, and participants

2.1.1 Stakeholders

2.1.1.1 **Children:** Using the launcher daily and interact with its activities. Their safety, well being, growth, and development are the primary focus and goal.

2.1.1.2 **Parents:** Users of the parent app (Parents account). They need control, ease of mind, awareness and education about Tablets device usage.

2.1.1.3 **Child psychologists:** Make sure every corner of the launcher & content and AI model are healthy for the kids and their behavior.

2.1.1.4 **Educational Experts:** Consultants for ensuring the effectiveness of the educational tools, and their integration with the AI assistant.

2.1.1.5 **Children UX researchers:** Ensure a safe and interactive experience for the child while using the AI tools. Additionally designing UI themes for the kids.

2.1.1.6 **Policy & Compliance Experts:** Make sure the launchers meets the legal and policy requirements. In addition, reviewing the launcher for compliance with kids privacy, security, and safety regulations.

***2.1.1.7* Development Team:** developing the launcher, training the AI assistant, and setting the parental controls tools. Additionally, they ensure the launcher runs smoothly across devices.

***2.1.1.8* Investors** Provide the financial backing for the development and growth.

2.1.2 Actors

2.1.2.1 Child: The main User (choosing the app, receive notifications, interacts with the AI assistant)

2.1.2.2 Parent: The Administrator User (Setting up the Theme for the kid, using times, notification types)

2.1.2.3 AI assistant: *virtual actors (interacts with the kid, send % manage notifications)*

2.1.3 Participants

2.1.3.1 Government Auditors: Ensure the launcher complies with child protection, data privacy, and regulations.

***2.1.3.2* Research Participants (Parents & kids):** QA participants who volunteer in research and quality assurance phases to provide feedback and their experience.

***2.1.3.3* Educational Institutions:** Collaborate during data gathering to help in doing and analyzing previous researchs

2.2 Technical ways of gathering Data.

2.2.1 **Real-Time User Monitoring and Observability:** Collecting data about the systemS performance and the users interaction with the UI/UX.

2.2.2 **Parent-to-Child Communication Logging:** The system must log the content, timestamp, and delivery status of the messages and reminders sent by the Parent App to the child's device.

2.2.3 **Predictive Model Data Logging:** Continuously collect and securely store a childs historical usage data to generate predictive insights for the parents.

2.2.4 **Psychologist Collaboration Data:** Information, findings, and survey results gathered in collaboration with child developmental psychologists will be used to understand children's needs and behaviors and inform the design of the safe digital environment.

2.2.5 **Completion/Flow Tracking:** Use funnel analytics to track the percentage of children who start an educational task versus those who complete it to identify friction points in the learning journey.

2.2.6 **Audit Logging for Controls:** Create an immutable log of all parental control modifications, including changes to the app blacklist or usage schedule, with user ID and timestamp for legal compliance.

2.2.7 **Reminder Effectiveness:** Log the time an AI reminder is delivered versus the time the child acts on the device to measure compliance and effectiveness.

2.2.8 **In App Attempts:** Log every instance a child tries to open a\ blacklisted app or access a restricted area.

2.3 Functional requirements

The system must do:

2.3.1 Replace the standard home screen on Android and iOS devices.

2.3.2 Offer a customized child friendly user interface UI.

2.3.3 Allow parents to blacklist/whitelist apps.

2.3.4 Provide an AI assistant in the form of a character of the user s choice.

2.3.5 Enable the AI assistant to provide helpful reminders and warnings.

2.3.6 Allow parents to send texts and reminders to their children by parent app, which are delivered by the AI assistants.

2.3.7 Support the setup of usage schedules.

- *2.3.7.1* Bedtime notification.
- *2.3.7.2* Dinnertime notification.
- *2.3.7.3* Managing control.

2.3.8 Provide PIN protected parent access mechanism.

2.3.9 Guide children toward educational content.

2.3.10 Present visual restrictions.

2.3.11 Include built-in educational tools.

2.3.12 Support subscriptions plans via Google Play Store and Apple App Store.(Free, Individual, Family).

2.3.13 Offer a tutorial, clear steps, and advice on using the app in the parents app version.

2.4 Non-Functional Requirements

2.4.1 Safety and Security

- Child Safety: Avoid features that could stress or harm children, no sudden lockouts and no aggressive warnings.
- Legal Compliance: Follow child protection laws, such as: Saudi NCA and MOH regulations.
- No Surveillance: not use of GPS tracking, camera access, or microphone monitoring at any time.

2.4.2 Usability and user experience

- Kid Friendly UI: The interface must be simple, colorful, and easy for kids.
- Easy Setup: Parents should be able to set everything up in under 5 minutes with clear guidance.
- Engaging AI: The AI assistant must feel helpful and interactive not strict, or annoying.

2.4.3 Performance and compatibility

- **Offline Available**: Main features like: app blocking, screen limits, reminders, must work even with no internet.
- High Availability: The parent to child connection should have 99.5% uptime.
- Fast Blocking: the system must block blacklist apps within 200 ms.
- Log Storage: Usage logs stay on the device for up to 180 days (deleted after).
- Scalable System: Backend must be able to support up to 60,000 users at the same time without issues.

2.4.4 Information and Educational

- Parent Guidance: Parents must receive clear warnings about screen time risks.
- Psychology side based design: Features should be developed based on input from child psychologists and child behavior studies.
- Clear Value: The system should clearly communicate its educational and safety benefits to parents..

2.5 Utilize Use Case Model

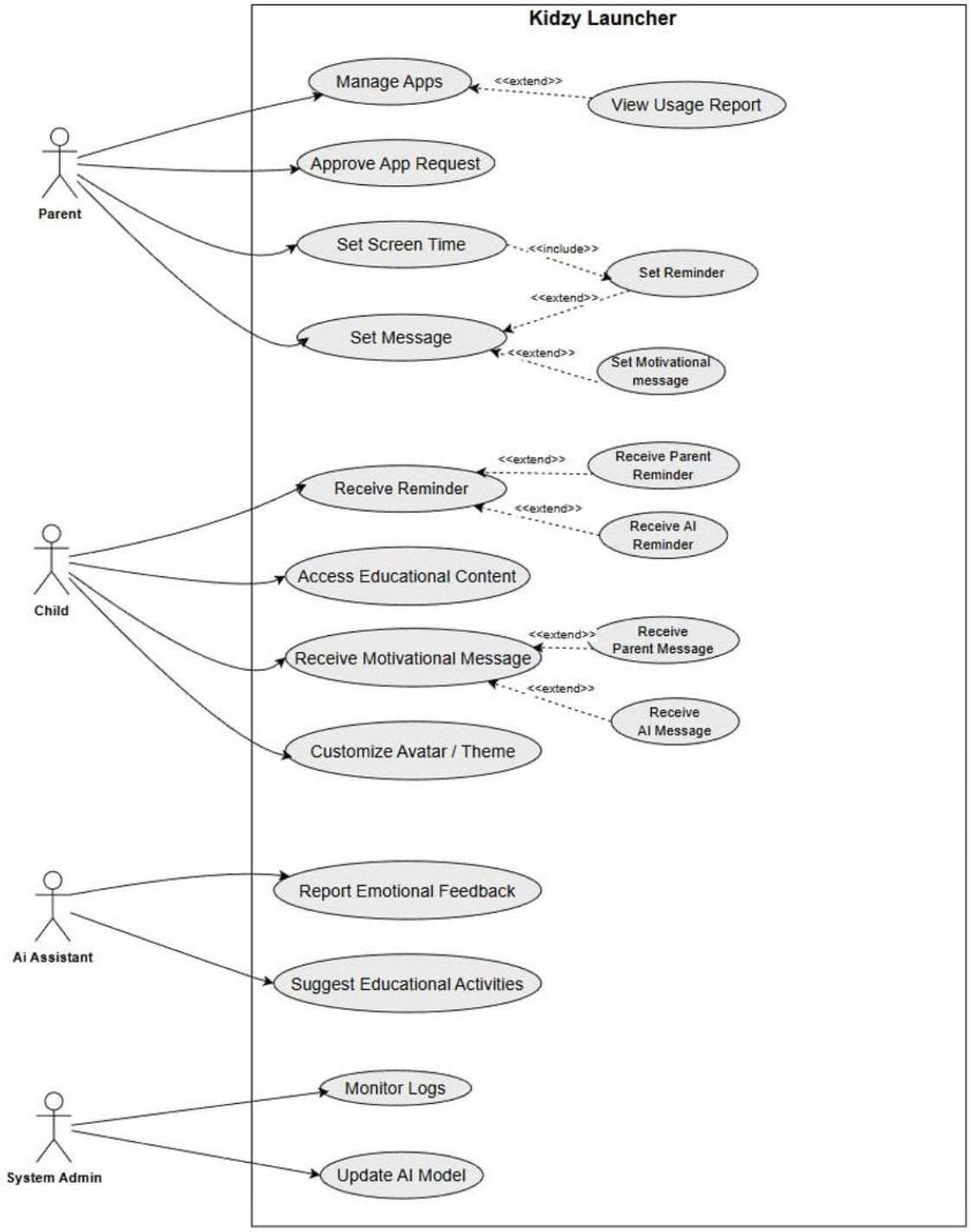

2.6 Use Case

2.6.1 Use Case Description - Manage Apps

Use Case Name	Manage Apps
Goal	Allow parents to block or allow apps on the child's device.
Primary Actor	Parent
Preconditions	Parent and child apps are connected.
Main Flow	1. Parent opens parent app. 2. Select 'Manage Apps.' 3. Choose apps to block or allow. 4. Save settings. 5. System syncs with child phone.
Postconditions	The child's device updates its app list.
Alternative Flow	If no internet, show an error message and retry later.

2.6.2 Use Case Description - Approve App Requests

Use Case Name	Approve App Requests
Goal	Allow parents to approve installation requests made by the child.
Primary Actor	Parent
Preconditions	Child has requested a new app.
Main Flow	1. Parent receives notification. 2. Reviews app details and age rating. 3. Approves or denies the request. 4. Decision syncs with the child's device.
Postconditions	App is installed or blocked based on approval.
Alternative Flow	If store data unavailable, show 'Unable to fetch app details.'

2.6.3 Use Case Description - Set Screen Time

Use Case Name	Set Screen Time
Goal	Parent sets time limits and daily schedules for the child.
Primary Actor	Parent
Preconditions	Parent account is linked.
Main Flow	1. Parent opens 'Screen Time.' 2. Sets time slots for play, study, and sleep. 3. Saves settings. 4. AI assistant reminds child when limits are reached.
Postconditions	Child's usage is limited according to the schedule.
Alternative Flow	If save fails, show retry message.

2.6.4 Use Case Description - View Usage Report

Use Case Name	View Usage Report
Goal	Parent reviews how the child used the device.
Primary Actor	Parent
Preconditions	Usage data available and synced.
Main Flow	1. Parent opens 'Usage Report.' 2. Selects a date range. 3. System displays time spent per app. 4. Parent can export or share the report.
Postconditions	Parents successfully view usage summary.
Alternative Flow	If no data exists, show 'No usage data yet.'

2.6.5 Use Case Description- Set Reminders from Parents

Use Case Name	Set Reminders from Parents
Goal	Allow parents to send custom reminders to their child.
Primary Actor	Parent / AI Assistant
Preconditions	Parent app linked with AI module.
Main Flow	1. Parent types a message (example: “Time to sleep”). 2. Saves and schedules it. 3. AI assistant delivers at the chosen time.
Postconditions	Reminder is displayed on the child’s device.
Alternative Flow	If device offline, message queued.

2.6.6 Use Case Description -Receive AI Reminder

Use Case Name	Receive AI Reminder
Goal	Child receives automated reminders from AI assistant.
Primary Actor	AI Assistant / Child
Preconditions	Schedule set by parent.
Main Flow	1. Time reaches a scheduled reminder. 2. AI displays message (example: “Study time!”). 3. Child acknowledges. 4. Log recorded.
Postconditions	Reminder delivered and logged.
Alternative Flow	If offline, reminder sent later.

2.6.7 Use Case Description - Receive Motivational Message

Use Case Name	Receive Motivational Message
Goal	Encourage positive digital behavior.
Primary Actor	AI Assistant / Child
Preconditions	Emotional feedback data exists.
Main Flow	1. AI analyzes behavior. 2. Sends uplifting or educational message. 3. Child views message.
Postconditions	Message delivered successfully.
Alternative Flow	If analysis fails, AI sends generic motivational message.

2.6.8 Use Case Description - Access Educational Content

Use Case Name	Access Educational Content
Goal	Child opens approved educational material.
Primary Actor	Child
Preconditions	Parent enabled educational access.
Main Flow	1. Child opens 'Education' section. 2. Selects subject. 3. Starts video/game/quiz. 4. Progress is saved.
Postconditions	Educational session completed.
Alternative Flow	If time limit reached, access paused.

2.6.9 Use Case Description- Customize Avatar / Theme

Use Case Name	Customize Avatar / Theme
Goal	Child customizes their launcher interface.
Primary Actor	Child
Preconditions	Launcher installed and active.
Main Flow	1. Child opens 'Customize.' 2. Chooses avatar or theme. 3. Saves selection.
Postconditions	New theme applied.
Alternative Flow	If file not found, show 'Theme unavailable.'

2.6.10 Use Case Description - Suggest Educational Activities

Use Case Name	Suggest Educational Activities
Goal	AI assistant recommends new activities.
Primary Actor	AI Assistant
Preconditions	Usage and learning data exist.
Main Flow	1. AI checks user activity. 2. Suggests an educational game or lesson. 3. Links to relevant content.
Postconditions	Suggestion delivered.
Alternative Flow	If data missing, AI suggests random content.

2.6.11 Use Case Description – Report Emotional Feedback

Use Case Name	Report Emotional Feedback
Goal	AI reports users mood or engagement level.
Primary Actor	AI Assistant
Preconditions	Interaction history exists.
Main Flow	1. AI monitors user behavior. 2. Detects boredom or stress patterns. 3. Sends summary to parent.
Postconditions	Feedback shared.
Alternative Flow	If data incomplete => skip feedback.

2.6.12 Use Case Description – Update AI Models

Use Case Name	Update AI Models
Goal	Keep AI models up to date.
Primary Actor	System Admin
Preconditions	New dataset available.
Main Flow	1. Admin triggers update. 2. AI model retrains. 3. Verifies accuracy. 4. Deploys update.
Postconditions	New AI version live.
Alternative Flow	If failed, revert to last stable model.

2.6.13 Use Case Description – Monitor Logs

Use Case Name	Monitor Logs
Goal	Admin ensures system stability and privacy compliance.
Primary Actor	System Admin
Preconditions	Logs collected.
Main Flow	1. Admin accesses dashboard. 2. Reviews activity logs. 3. Flags errors or breaches.
Postconditions	Logs reviewed and secured.
Alternative Flow	If storage full, archive old logs.

2.7 Sources of Domain Analysis Information

[1] National Library of Medicine, "Effects of Excessive Screen Time on Child Development: An Updated Review and Strategies for Management," Available: https://pmc.ncbi.nlm.nih.gov/articles/PMC10353947/

[2] CHOC, "The effects of screen time on children: The latest research parents should know," Childrens Hospital of Orange County Available: https://health.choc.org/the-effects-of-screen-time-on-children-the-latest-research-parents-should-know/

[3] American Psychological Association, "Screen time and emotional problems in kids: A vicious circle?," American Psychological Association (APA). Available: https://www.apa.org/news/press/releases/2025/06/screen-time-problems-children

[4] CBS News. The effects of smartphones on children. Available: https://youtu.be/LKd7MYAmjXU?si=xAg7Kx319CmLibve.

3.1 Converting use cases to class diagram

This diagram represents the internal structure of the system using classes, attributes, and methods. It shows relationships between the parent, child, AI system, reports, apps, and schedules. It helps organize the system design and supports scalability and maintainability

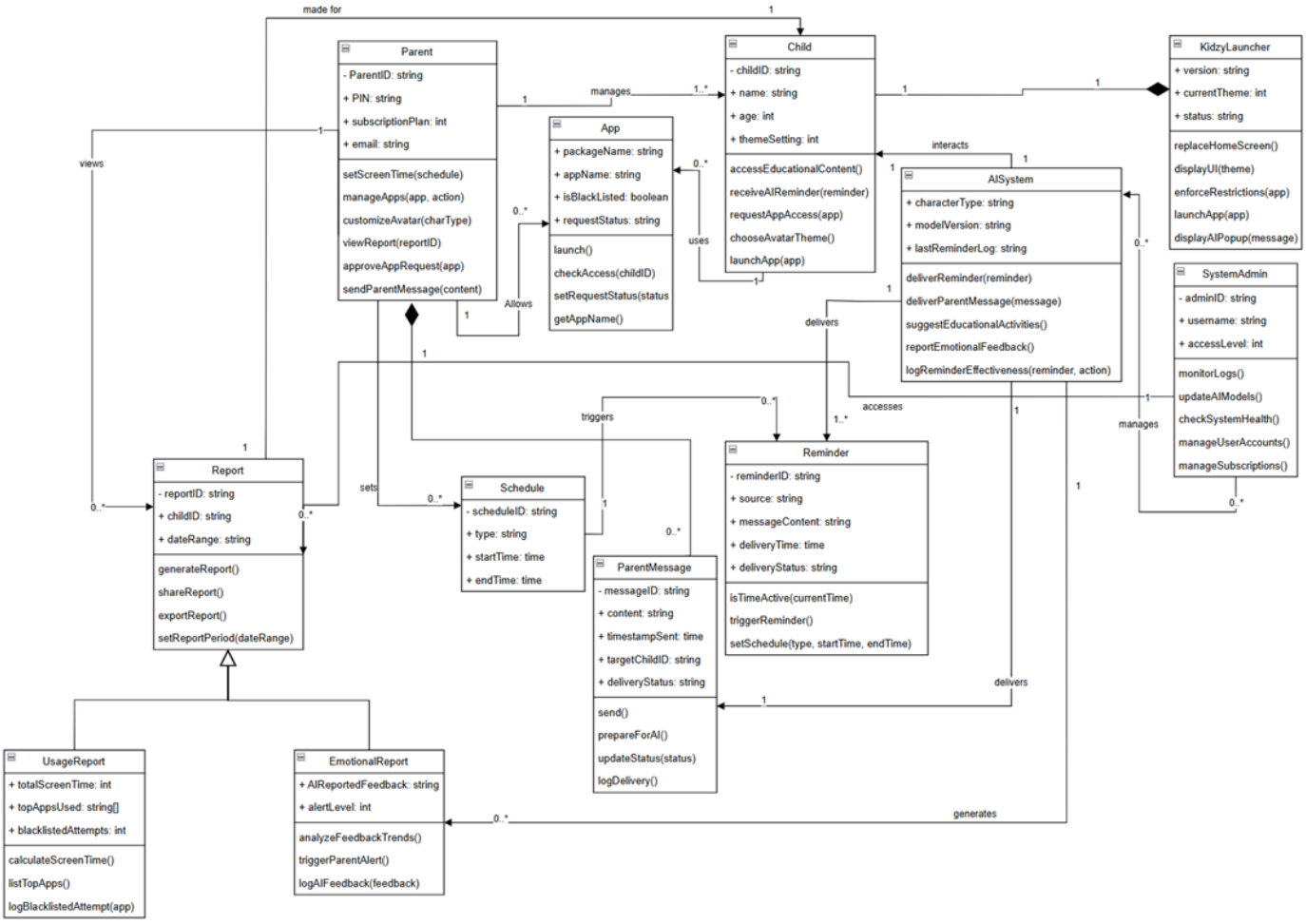

3.2 Define class association and multiplicity

Source Class	Target Class	Relationship	Multiplicity
Parent	Child	Association	1→1..*
Parent	App	Association	1→0..*
Parent	Schedule	Association	1→0..*
Parent	ParentMessage	Composition	1→0..*
Parent	Report	Association	1→0..*
Child	KidzyLauncher	Composition	1→1
Child	App	Association	1→0..*
AISystem	Child	Association	1→1
AISystem	Reminder	Association	1→1..*
AISystem	ParentMessage	Association	1→1
AISystem	EmotionalReport	Association	1→0..*
Schedule	Reminder	Association	1→0..*
Report	Child	Association	1→1
UsageReport	Report	Inheritance	UsageReport is-a report
EmotionalReport	Report	Inheritance	EmotionalReport is-a Report
SystemAdmin	AISystem	Association	1→1
SystemAdmin	Report	Association	1→0..*

3.3 Object Diagram

A Parent manages Child accounts within a Launcher. Reports provide usage and emotional data. An AI System enforces rules, sends reminders, and checks behavior. System Admins handle the setup. Feedback is sent through system messages.

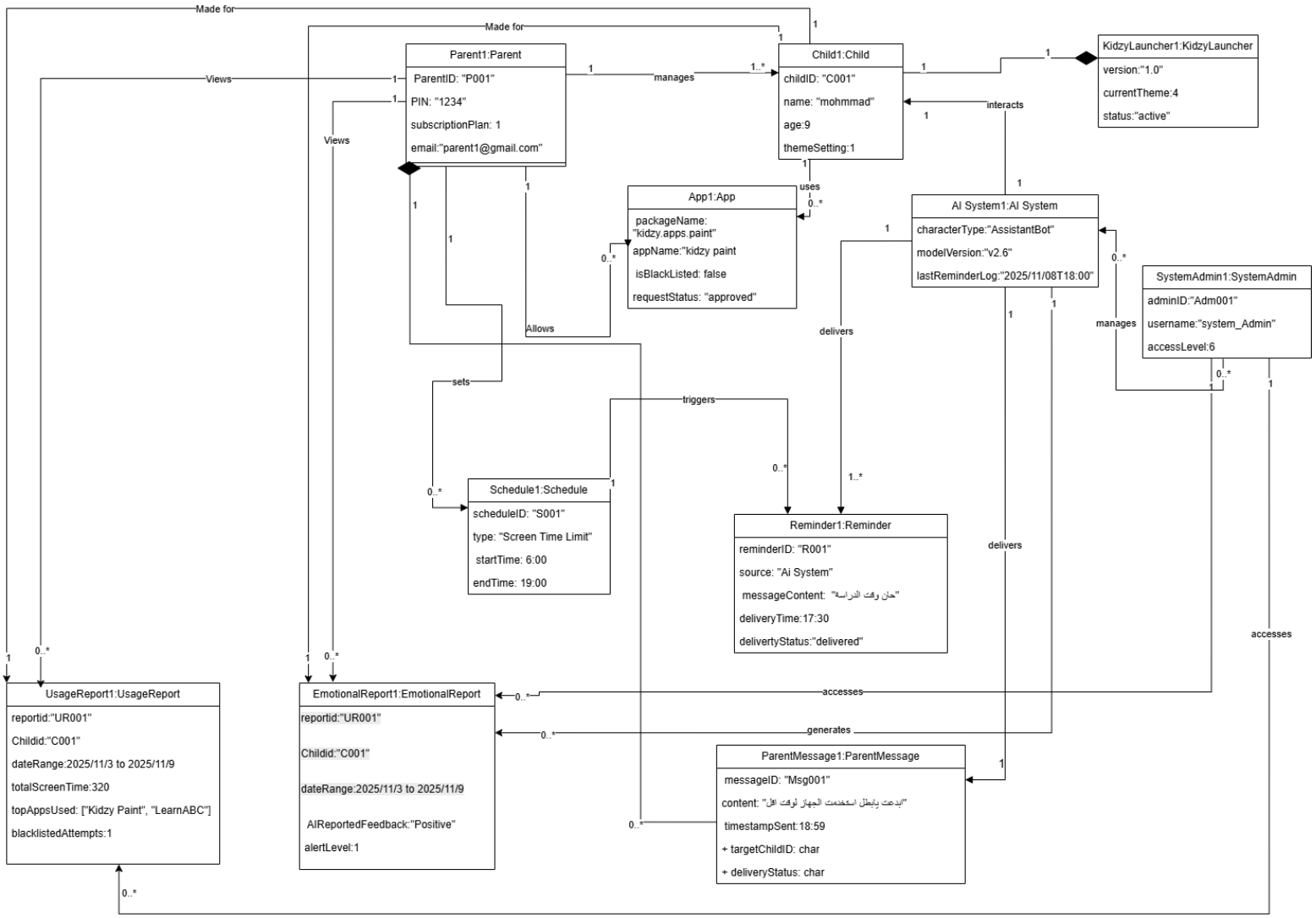

4.1 Sequence diagram

4.1.1 AI Educational Suggestions

The diagram illustrates a smart system in which an AI Assistant examines a child's interaction history to detect knowledge deficiencies or areas of curiosity. The server fetches user account details and searches a content database to create customized learning recommendations using the collected information. The process splits into two possible user responses: the child approving the recommendation or declining it When adequate data is unavailable, the system resorts to offering generic, age suitable material.

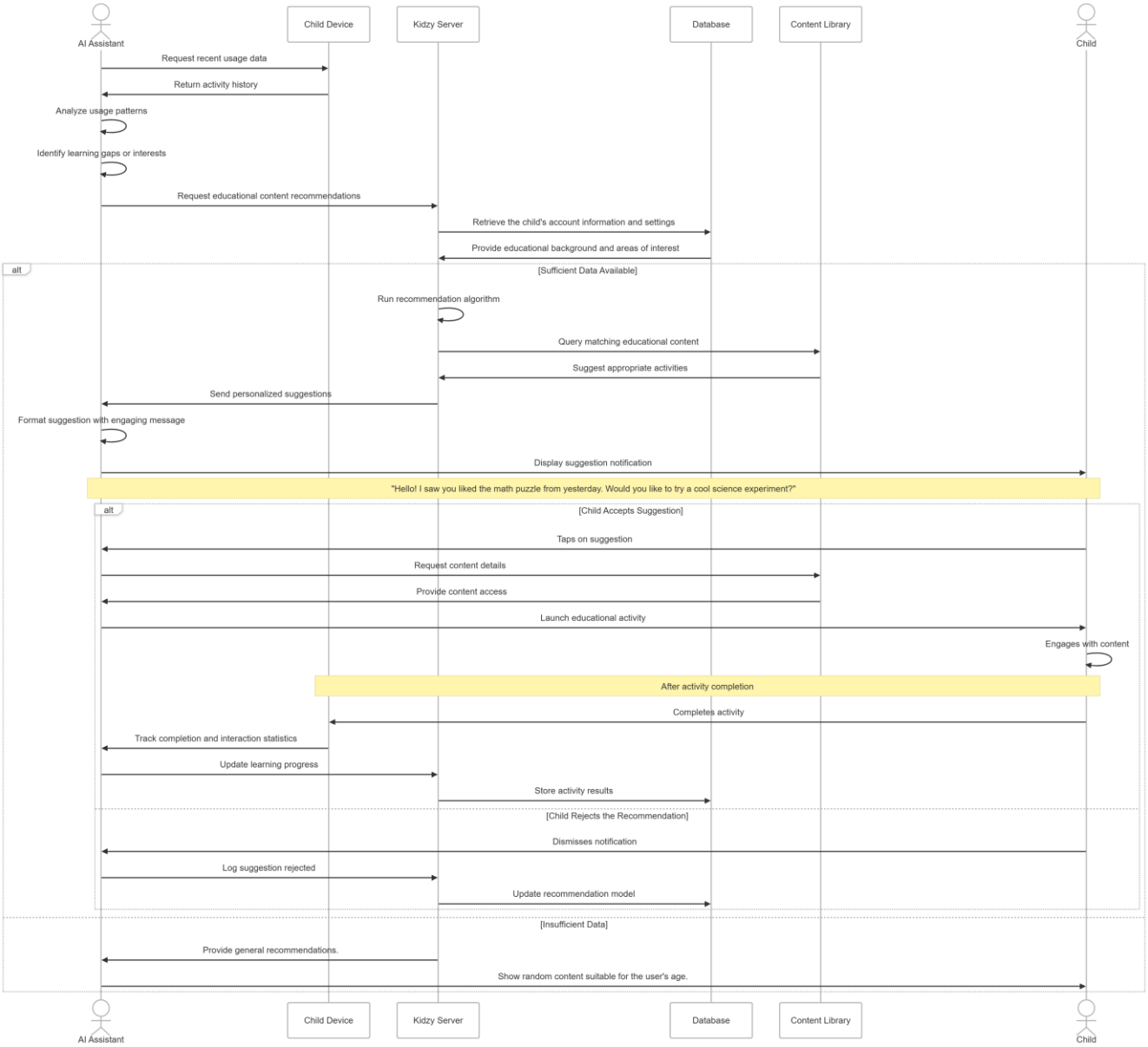

4.1.1 Send & Receive Parent Reminder

It details the flow from the parent composing a message to the server processing it for either immediate or scheduled delivery. The logic accounts for device connectivity, showing how messages are queued if the child is offline and pushed once the device connects. Finally, the AI Assistant on the childs end personalizes the delivery with a character voice and confirms receipt back to the parent.

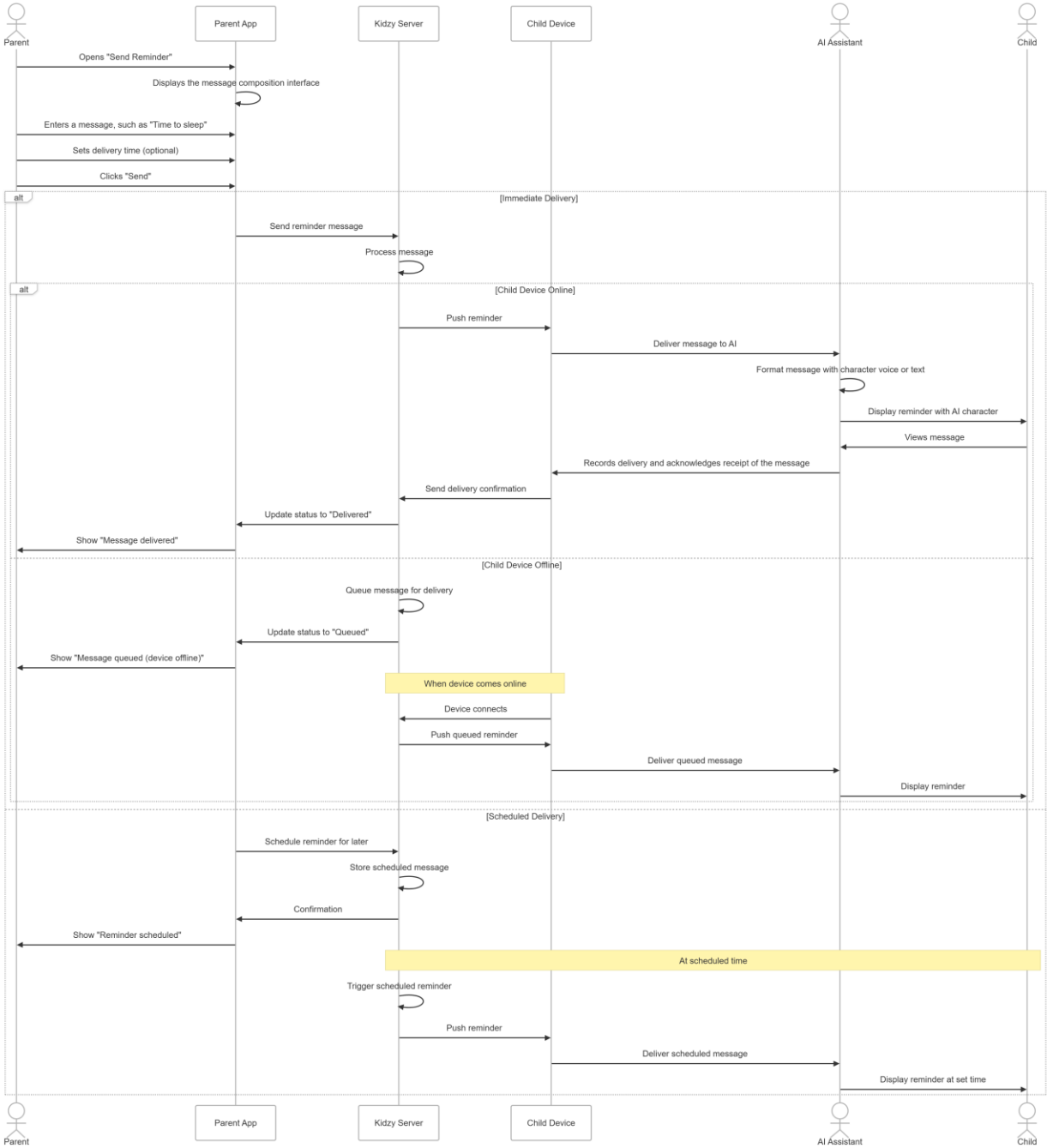

4.2 State diagram

4.2.1 Screen Time Schedule State Machine

This diagram shows how the system manages a child's allowed screen time. It moves between enforcing active limits, sending reminders, and allowing parents to edit or deactivate the schedule. The core loop monitors usage and restricts access when the time limit is reached.

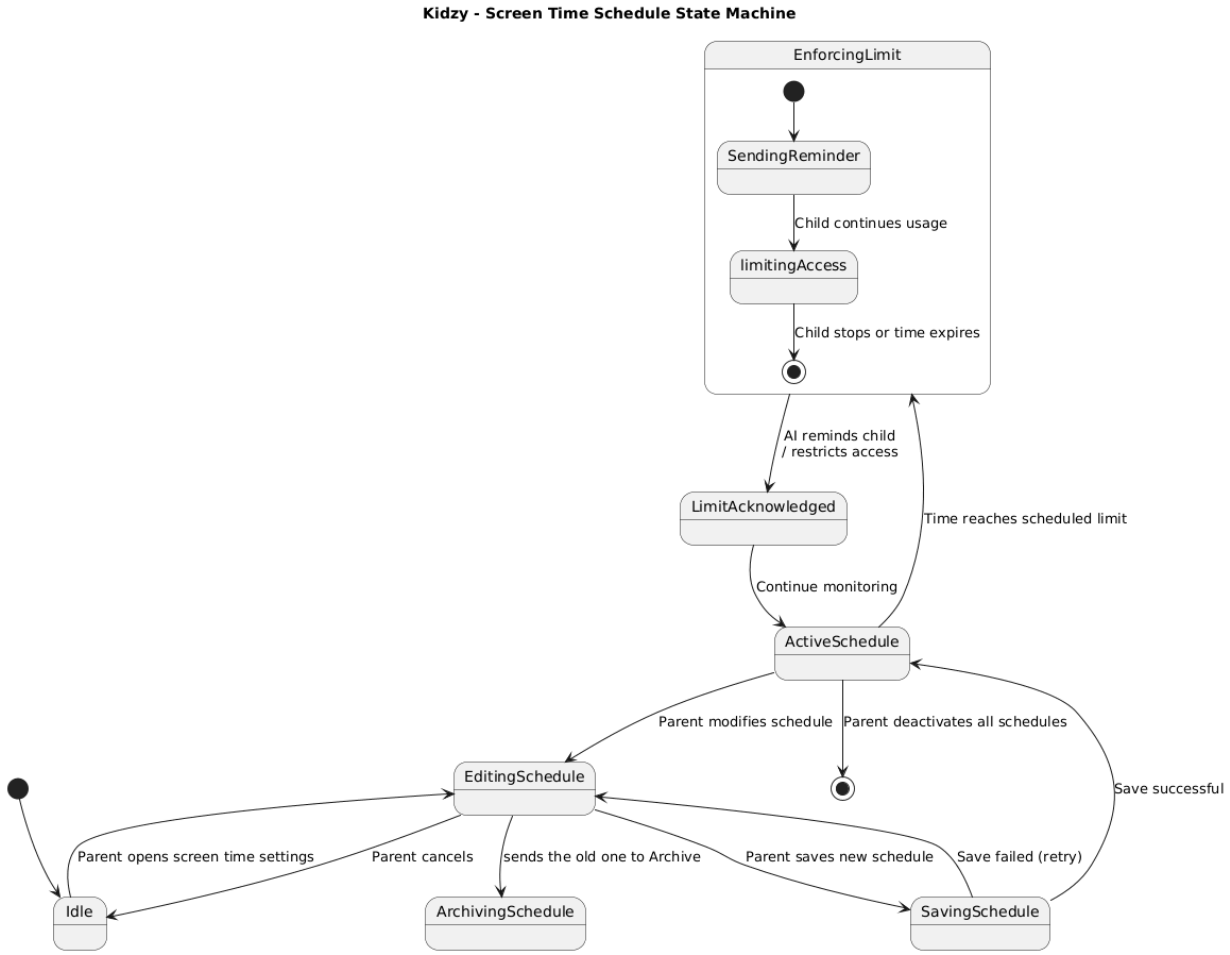

4.2.2 Educational Content Access State

This diagram shows how the system tracks a child's journey through educational activities. It flows from choosing and loading content, to playing and pausing an activity, and finally to completion where progress is recorded and rewards are shown to the parent and child

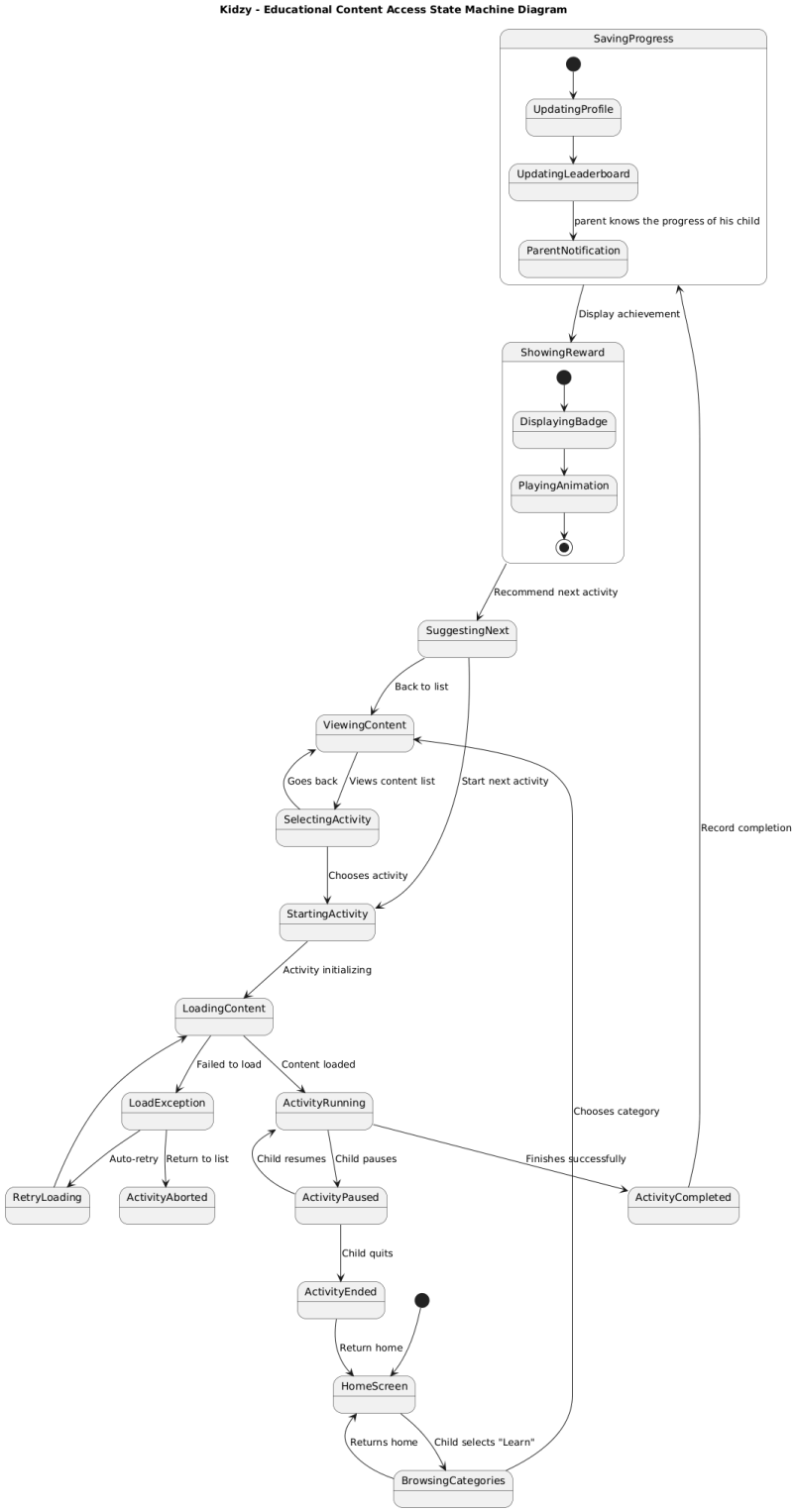

4.3 Activity diagram

The activity diagram illustrates the workflow for delivering AI and parental reminders to the child. It maps the decision logic for immediate delivery versus offline queuing, ensuring reliable communication and synchronization regardless of the device's internet connectivity."

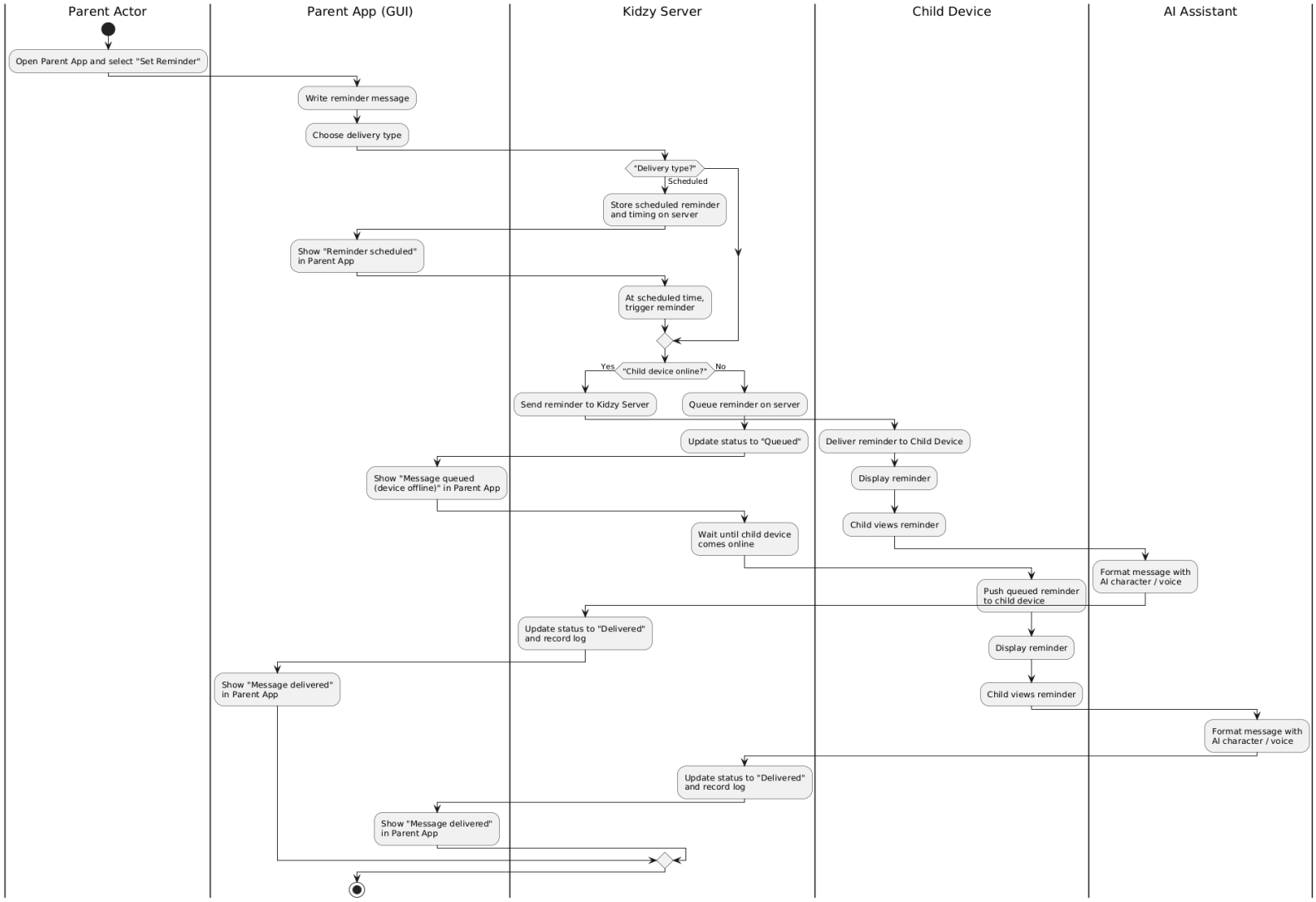

4.4 System Architecture

Kidzy system operates on a Client-Server Architecture, designed to ensure high availability and security. Furthermore, the core component is the Kidzy Launcher, which functions as the interface layer between the child and the device operating system unlike traditional apps.

4.4.1 Design Justification: Why a Launcher ?

The Kidzy launcher is designed as a **Device Launcher** rather than a standard application. This architectural decision was important to meet the projects main goal: creating a safe and secure environment for children.

Kidzy is implemented as a Device Launcher instead of a strandard application to guarantee a safe and natural environment. A child can get around restrictions in traditional architectures by just pressing the Home button. Kidzy makes sure that pressing Home reloads rather than closes the secure environment by swapping out the device default interface. This design effectively prevents the child from escaping parental controls and allows the system to act as a protector by validating permissions before any other app is opened

4.4.2 Design Patterns

***4.4.2.1* Observer Pattern:** This pattern appears between the parent app, child launcher app, and the AI agent. when the parent updates settings, sets restrictions, or sets reminders, the child app and the AI agent act as subscribers who receive the updates from the publisher parent application and immediately change their settings accordingly.

***4.4.2.1* State Pattern:** This pattern is used in the screen time scheduler to switch between the different states Play, Study, Sleep, Restricted, and Offline. Each state has its own rules and allowed actions for the child. This pattern allows the launcher to change behavior seamlessly as schedules or settings are changed.

4.4.3 Comparison: Launcher vs Application

Features	Application	Kidzy Launcher
System Role	Just a program running on the phone.	Manager of the device interface.
Home Button	Exits the app and returns to the main screen.	Reloads Kidzy (cant exits)
Access Control	Cannot prevent opening other apps.	Controls the door to all other apps
Permissions	Standard phone things(Camera, mic)	High level: Device admin and System overlay

4.4.4 Architecture Diagram

The diagram illustrates the Client Server topology, distinguishing between the Cloud Backend (responsible for data Sync and AI model training) and the Childs Device. this highlights the App Manager Service and Local Database, which ensure that app blocking and AI reminders working offline and maintaining security even without an internet connection.

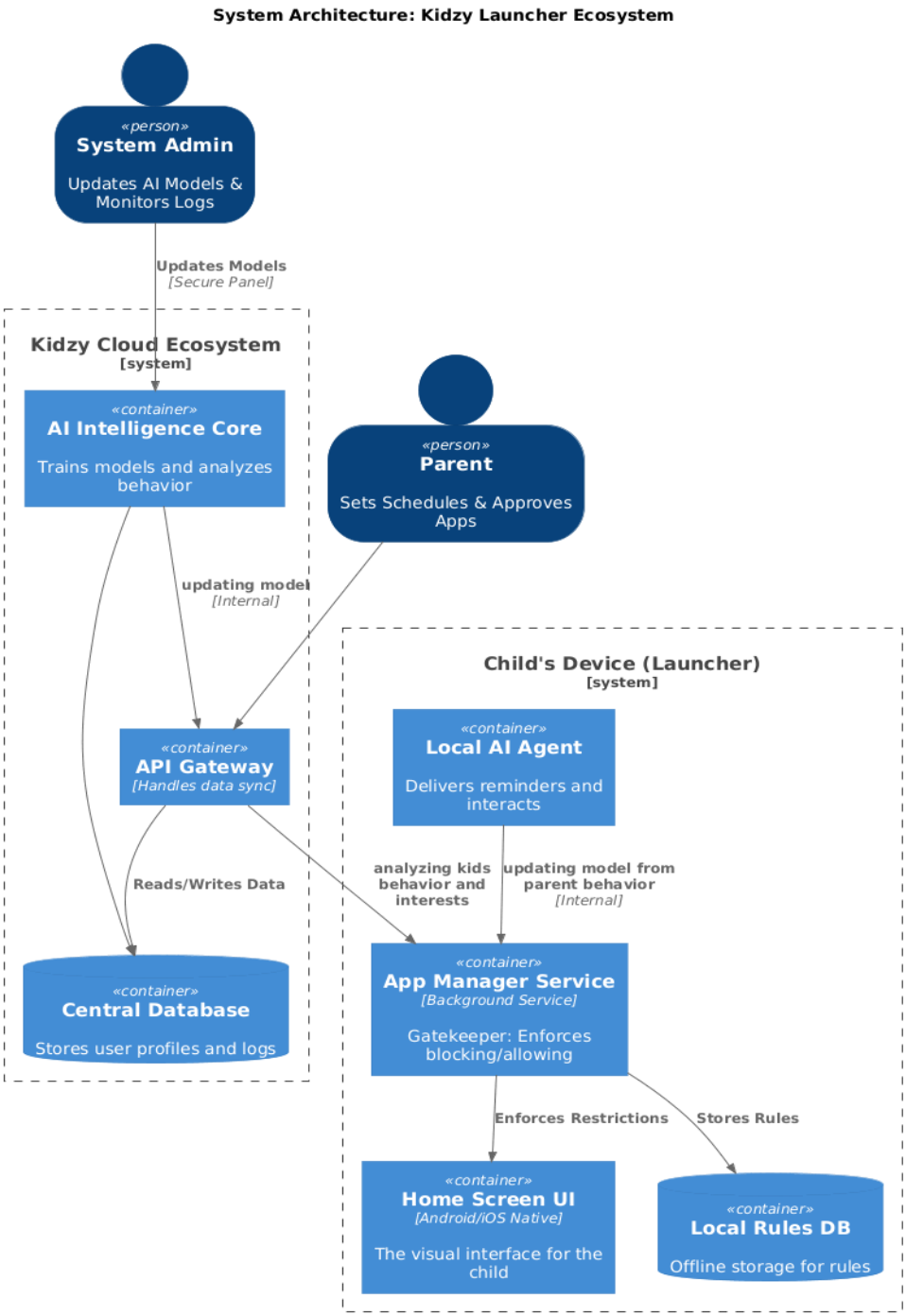

4.5 Testing

Testing objectives:

The objective of the testing phase is to ensure that the Kidzy Launcher Application meets the functional and non-functional requirements by operating safely and reliably across all supported devices.

Testing should ensure that a child-safe environment is maintained without any unexpected access to restricted content and that parental control settings are correctly synchronized between the parent and child application quickly and reliably. Another test is to make sure that the AI agent correctly delivers all reminders and messages with proper timing. The usage tracking and emotional reports should be fully capable of consistently reporting correct, complete data. Testing should also validate that the system performs reliably across the device states (online, offline, low battery, poor connection) and that all interfaces such as the parent UI and child UI are equally responsive and stable throughout these states.

Testing Strategy:

This section will highlight the specific things to be tested, and the approaches used to test them.

Components to test:

- Core launcher functionality: Launcher should replace the default home screen and restrict certain sections of the device.
- Parental control: Parent app should be locked by a parental control PIN, and the launcher should adequately apply settings such as the app blocking and screen time scheduling features. A tutorial of the app's usage should also be shown to parents.
- Parent-to-child communication: The child should be able to request permission to install an app, and the AI agent should deliver reminders from the parents.
- AI assistant: The AI should be able to send reminders and messages, suggest activities for the child, and report emotional feedback to the parents.
- Data and logging: Usage reports, emotional evaluations, reminders logs and app access attempts should all be correctly stored and relayed to the parents.
- Subscription system: subscription system requires integration to the app store and the app should function according to the subscribed plan.
- Performance: App should sync settings reliably and perform as expected while offline.

Testing Approach:

Testing will involve these methods:

1. **Functional testing:** Test all of the core behaviors such as managing apps, setting schedules, viewing usage reports, etc. Where each use case is traced and validated step by step.
2. **UI testing:** Ensure interfaces are simple and consistent, visual elements match the selected themes, and inputs are easy to perform, even for parents with poor experience with technology
3. **Integration testing:** Ensure consistent communication between the parent app, server, and child device as well as the communication between the AI assistant and the schedule and reminders system.
4. **Performance testing:** Examine the responsiveness and sync stability of the launcher as well as testing the server under heavy load.
    a. **Latency:** App blocking must trigger within 100ms
    b. **Stress test**: Attempting to forcefully close the launcher 15 times in 1 min
5. **Security testing:** Ensure the app blocking and PIN access features are resistant to tampering. Also ensure that private logs are not leaked through the network.
6. **Compatibility testing:** Test the app on multiple IOS and Android devices of different ages and varying screen sizes.

4.6 Conclusion

The Kidzy Launcher solves the most pressing issue in modern digital parenting, that being to ensure that children are able to safely explore technology without any sacrifice to their mental well-being. It gives parents the peace of mind they need to allow their children to freely use their devices without worry. Through detailed analysis and uniform system modeling, we have made a program that provides a cohesive launcher-based digital ecosystem. through replacing the default system interface, Kidzy provides a safe environment for children that cannot be easily bypassed without parental permission. Our extensive features such as app management, screen time scheduling and education content guidance work seamlessly to provide a secure user experience parents can rely on.

Kidzy addresses all legal, ethical and psychological concerns by avoiding invasive monitoring and encouraging healthy habits while continuing to ensure children's educational growth while not hindering their natural instinct to play.

Overall, Kidzy stands for a balance between protection and freedom, allowing children to learn, explore and play in a fully safe and secure environment without the need for concern of any worried parents. We believe we have, through robust modeling and emphasis on childrens well-being, built a solid foundation for future development and implementation of childrens entertainment in the modern digital age.

Finally, Kidzy is only the starting point of a larger vision. The launcher can grow into a full ecosystem that supports children across multiple users (in 1 family) and devices , not just phones and tablets. Moreover, Future features may include: **1-** smartwatch integration for quick reminders and activity tracking, **2-** parent dashboard that works across all devices, **3-** smarter AI models that learn childrens habits locally without sending data outside the device. These additions will grow Kidzy beyond a simple launcher and turn it into a complete digital environment built for childerns safety, learning, and healthy screen habits.